

ANNUAL REPORT 2009



**OTTAWA JEWISH
COMMUNITY FOUNDATION**

FREQUENTLY ASKED QUESTIONS

1. *What's the difference between the Ottawa Jewish Community "Foundation" and the Jewish "Federation" of Ottawa with respect to fundraising?*

- i) The "Foundation" holds and manages endowed funds and makes disbursements to beneficiary agencies based on a percentage of the available capital. The OJCF raises money through philanthropic vehicles such as bequests, life insurance, charitable remainder trusts, cash and non-cash donations, etc.
- ii) The "Federation" raises money through an annual campaign and distributes all of the money raised through an allocations process conducted by an Allocations Committee.

2. *Can the Ottawa Jewish Community Foundation (OJCF) help donors with planning their charitable giving?*

Yes. The OJCF has professional staff members to help donors understand the various giving vehicles available on the market today and are able to help donors establish plans to fulfill their philanthropic goals.

3. *How is the Ottawa Jewish Community Foundation (OJCF) managed?*

The OJCF is run by dedicated volunteers from the Ottawa community assisted by paid professional staff. The OJCF Board of Directors consists of up to 18 elected members who are chosen by the members of the corporation annually at the OJCF Annual General Meeting. To view a list of the current Board members, visit www.OJCF.ca.

4. *Who can donate to my fund and how?*

Endowment funds are open-ended allowing for anyone to make further donations to the fund and to benefit from a charitable tax receipt for their gift.

Charitable donations can be made by:

Phone: 613.798.4696 ext. 232 • Email: donation@ojcf.ca • Fax: 613.798-4695

Online: www.OJCF.ca

All major credit cards are accepted.

LETTER FROM THE CHAIR AND PRESIDENT

What a year it's been.

As we exited last year's unmistakable turbulence stemming from the global financial crisis, we were reminded very clearly what role the Ottawa Jewish Community Foundation plays in our community, and how important a strong foundation is to the many worthy organizations and services that have been built in Ottawa throughout the generations.

The past year proved to us once more that no one person, board or organization can afford to rest on their laurels. The need to constantly challenge ourselves to move forward, grow and evolve is an essential component of success. With a proposed new and focused board structure, we are continuously working to foster an environment that is truly responsive to you – our fund holders and donors – one that will enable you to create a Jewish legacy that is personally fulfilling and meaningful.

Moving into the year ahead, we are also focusing on a variety of new initiatives to increase the reach and scope of the OJCF, in order to best support our community's future. We are actively addressing specific philanthropic needs of unique groups in our community, such as women philanthropists and Jewish teens, whose specific needs have not been addressed. We have started efforts to engage the next generation of donors while preparing for the impending intergenerational transfer of wealth. We are vigorously promoting a sense of collaboration between our partner agencies, setting our sights on innovative strategies to complement our current and ongoing activities. We encourage you to contact us to let us know how we can best serve you in meeting your philanthropic goals.

You hold in your hands the Ottawa Jewish Community Foundation 2009 Annual Report. As a summary of the work we have done during the past year, this report reflects the generosity and vision of our donors, fund-holders, community members and leaders alike. In the following pages, you will read about organizations that work tirelessly to meet our community's needs; individuals of all ages who have made the decision to ensure our future; and volunteers who dedicate their time to promoting success for the Ottawa Jewish Community Foundation.

Collectively, these stories help sustain the foundation of our community, leading to a stronger Ottawa Jewish community – not just today, but tomorrow and for years to come.



Harold Feder, Chair



Jack Silverstein, President

FOUNDATION DONORS - MAKING A DIFFERENCE

HONOURING A SPECIAL BIRTHDAY

ANNETTE ALBERT

Annette Albert and her late husband Sam always felt very connected to Ottawa's Jewish community. They sent their children to Hillel Academy and were fully engaged in community life.

Over the years, Annette fostered that connection and her love of the community by working with a variety of Jewish organizations. She was co-president of Hadassah-WIZO, participated on the boards of Hillel Academy and Agudath Israel and currently sits on the Hillel Lodge Auxiliary. She is also a member of Na'amat.

When her children Ilana, Michelle, Sharon and David were trying to decide on a meaningful way to honour their mother on her 70th birthday, they came up with the perfect gift. They opened the Annette Albert Fund through the Ottawa Jewish Community Foundation.

Since the opening of the fund, Annette has inspired friends and family members to consider doing the same thing, which Annette believes can only bode well for strengthening Ottawa's Jewish community and the global Jewish community.

"When I think about this community in the future, my hopes would be for a community fully accepting of all people who live here and move here, open to hearing different voices and new ideas so that this great community of ours can continue to grow and thrive" she said. "It is also important to look for meaningful ways to educate people in the community about our ongoing needs so that they become inspired to get involved and work to secure this community's future."

Annette plans to allocate the money from her fund to Hadassah-WIZO, but, as the fund continues to grow, she plans to allocate to other beneficiary agencies within the community so that they may all benefit.

STARTING A LEGACY

GABRIEL HAMBURG

When my family and I decided to open a B'nai Mitzvah Fund in honour of my Bar Mitzvah year, I felt lucky to be able to donate money to a community organization, particularly since many people do not even have enough money to spend on basic necessities of life.

Yitzhak Rabin High School is the community agency that I have chosen to support with my mitzvah fund because I have heard so many good things about the school and plan to attend in two years time. I also know that Yitzhak Rabin needs community support both financially and through continued enrolment. It is also important to ensure we have Jewish schools because they help us increase our understanding of our Jewish identity.



LEAVING A LEGACY BEHIND

JEFFREY EISEN

When Jeffrey and Lois Eisen began finalizing their plans to move to Toronto, they made a decision to leave a parting gift to Ottawa's Jewish Community. While they had spent most of their lives living in Pembroke, and only six years in Ottawa, they had developed a particularly strong connection to Ottawa's Jewish community.

"The Ottawa Jewish community always supported our small community in Pembroke, providing us with Hebrew school teachers and offering other invaluable resources," Jeff recalls. "When we moved to Ottawa we were warmly welcomed by the Jewish community, making our transition much easier."

So, when they had an opportunity to donate a sizable life insurance policy for Jeff's business to the Ottawa Jewish Community Foundation (OJCF), their decision was a no-brainer. They donated one of the largest life insurance policies the Foundation has received to date. Jeff and Lois decided that the Jewish Federation of Ottawa's Annual Campaign would be the beneficiary of the allocatable income in perpetuity.

The result of this type of in-kind donation, which is becoming increasingly common, is that when the donor passes away the charity receives the death benefit from the policy. The Eisens had the opportunity to give tzedakah while receiving a significant tax receipt, and the OJCF received a gift that will support Ottawa's Annual Campaign into the future.

A SCHOLARSHIP FUND TO CONTINUE HIS LEGACY

BARRY FISHMAN Z"L

Barry had fond memories of his childhood in the small community of Sault Ste. Marie and being part of the shul where his grandfather was the rabbi. He was proud of his Jewish heritage, and he was mindful of its importance throughout his life.

When he became editor of the Ottawa Jewish Bulletin at the age of 50, Barry was delighted to continue the family tradition of service to the Jewish community through his background in communications. Barry dedicated himself to providing information on local events and personalities within the universal context. During his years as editor of the Ottawa Jewish Bulletin (OJB), Barry mentored a number of journalism students, always taking great satisfaction in their progress.

Barry continued to work as long as he could after being diagnosed with Amyotrophic Lateral Sclerosis (ALS) in 2006. Just days before his death (October 22nd, 2009), Barry suggested the creation of a scholarship fund to continue his legacy of journalistic excellence at the OJB.

Barry's dying wish came true with the establishment of the "Barry Fishman Ottawa Jewish Bulletin Scholarship Fund". The allocation from Barry's fund will be used to support a summer internship position (coordinated by the JFO) at the Ottawa Jewish Bulletin in perpetuity.



OUR DOLLARS AT WORK THROUGH AGENCY PROGRAMS

SHOAH (HOLOCAUST) COMMITTEE

"Never again" is more than just a phrase for the Shoah (Holocaust) Committee of the Jewish Federation of Ottawa. It is the motivation that drives them to do the work necessary to promote tolerance and understanding within the Ottawa community.

Teaching the lessons and legacy of the Holocaust, coupled with the promotion of compassion, courage and wisdom in human relations is the guiding mission of the Shoah Committee. Each year, the committee organizes multiple events and ceremonies to ensure that we never forget the lessons of the Shoah.

One of the more impactful programs the Shoah Committee organizes is Holocaust Education Week, attracting hundreds of people to special events, speakers and exhibits. Jews and non-Jews alike actively participate in these events, as the message of tolerance and compassion is a universal one that crosses all boundaries.

The committee also organizes an annual Yom Hashoah commemoration, a moving ceremony that brings the community together to "zachor" - remember the six million Jewish victims of the Holocaust, those who died and those who survived.

The Shoah Committee is also active in organizing public speaking engagements with survivors at schools and organizations throughout Ottawa. Working alongside the Ottawa Boards of Education and teachers throughout Ottawa, they have attended professional development days and hosted workshops for teachers to instruct how to teach the lessons of the Holocaust so that future generations will "never forget".

Last year, the Ottawa Jewish Community Foundation was able to grant **\$4,685** to assist the Shoah Committee, ensuring that these programs continue to thrive in Ottawa.

HILLEL OTTAWA - THE FOUNDATION FOR JEWISH CAMPUS LIFE

As the official voice of Jewish students on Ottawa's university campuses, Hillel's mission is to enhance Jewish cultural, religious, educational and social experiences of all post-secondary students in Ottawa. Hillel also promotes support for Israel through their student political wing, the Israel Awareness Committee (IAC). By offering an open, welcoming and pluralistic environment, all Jewish students are invited to find a place within the Hillel Ottawa family.

Organizing rallies to counter anti-Israel propaganda; developing partnerships with other students groups or working to maintain an ongoing dialogue with the University and College administrations are just some of the ways Hillel Ottawa remains on the front lines of Jewish advocacy, ensuring that our students can feel proud to be Jewish on campus.

Over 300 programs have been developed and carried out during the 2009/10 academic year. Thanks to funding from organizations like the Ottawa Jewish Community Foundation, Hillel Ottawa was able to offer a wide variety of services to students on and off campus. Funds help support programs like the "Matzo Ball Soup Hotline" - designed to deliver home-made "Jewish penicillin" in the form of chicken soup when students are under the weather. Financial support is provided to assist students' participation in leadership training opportunities, helping develop tomorrow's community leaders today.

Much-needed funds from the OJCF have helped students combat Israeli Apartheid Week, the front line for anti-Israel sentiments on campus.

Through the disbursement of **\$4,339** via the Ottawa Jewish Community Foundation, Hillel is able to offer new and dynamic programs and opportunities to the increasing Jewish university population, estimated at nearly 2,000 Jewish students this year from Carleton University, University of Ottawa and Algonquin College.

PINCHAS ZUKERMAN MUSIC EDUCATION FUND

Community support for Israel comes in all different shapes and sizes. One way the Ottawa Jewish Community Foundation is able to express that support is through the Pinchas Zukerman Music Education Fund, promoting the development of gifted young Israeli musicians as they participate in a world-renowned program with the capacity to be a springboard to help launch their lifelong careers.

Partnering with the National Arts Centre (NAC), the fund provides scholarships to bring talented students from Israel to participate in the Young Artists' Program of the NAC (founded by Pinchas Zukerman, Music Director of the NAC Orchestra). Guided by a common love of music, these students cross barriers of land, language and culture, while fostering the development of relationships and understanding - amongst the program participants and within their home communities and countries. This unique program allows us to forge ever-closer links between Israel and the Ottawa Jewish Community.

Since the inception of the fund in 2001, OJCF has been able to assist **12 students** from Israel to join this prestigious summertime program by granting scholarships totalling **\$42,000**. Included among the highlights of their time in Ottawa is an annual special concert for the residents of our very own Hillel Lodge, a definite highlight of everyone's summer schedule.

As a testament to the impact this program has on young musicians, a former student has been selected to return for the 2010 summer session as a pre-college viola instructor, showing that our support has come full circle.



2009 GRANT DISTRIBUTIONS

OTTAWA JEWISH COMMUNITY AGENCIES

Agudath Israel Synagogue	714
Beth Shalom Congregation	6,061
Beth Shalom West Congregation	153
Camp B'nai Brith	12,519
Camp Geshet	138
Canada Israel Cultural Foundation	344
Canadian Friends of Torah Academy	3,382
Cheder Rambam School	22,519
Gilbert Greenberg Education Fund	48,200
George Joseph Cooper Scholarship Award	12,457
Hillel Academy	66,109
Hillel Lodge	91,957
Hillel Lodge Ladies Auxiliary	226
Hillel Ottawa	4,339
Jewish Community Campus of Ottawa Inc.	23,948
Jewish Community Cemetery-Holocaust Memorial	315
Jewish Community of Ottawa Development Foundation*	107,164
Jewish Education through Torah	36,323
Jewish Family Services	71,029
Jewish Federation of Ottawa	32,884
Jewish Federation of Ottawa Annual Campaign	233,357
Jewish Memorial Gardens	38,590
Jewish National Fund	10,619
Jewish Youth Library	5,403
Kosher Food Bank c/o Agudath Israel Synagogue	6,562
Machon Sarah High School	96
Machzikei Hadas Congregation	4,119
Na'Amat Ottawa	355
Ottawa Chevra Kadisha	539
Ottawa Hadassah-WIZO	1,636
Ottawa Hebrew Free Loan	308
Ottawa Jewish Archives	3,424
Ottawa Jewish Community Foundation (PACE Subsidies)	14,942
Ottawa Jewish Historical Society	6,225
Ottawa Modern Jewish School	2,512
Ottawa Post Jewish War Veterans of Canada	876
Ottawa Torah Center Chabad	17,592
Ottawa Torah Institute	13,104
Ottawa Vaad Hakashrut	317
Shoah (Holocaust) Committee of Ottawa	4,685
Soloway Jewish Community Centre	91,876
Soloway Jewish Community Centre (AJA 50+)	7,932

Star of David Hebrew School	1,628
Talmud Torah Afternoon School	7,893
Tamir Foundation	58,136
Temple Israel Congregation	1,764
Temple Israel Ottawa Foundation	1,901
Temple Israel Religious School	3,154
Torah Academy of Ottawa	17,789
Vered Israel Cultural Centre	11,032
Yitzhak Rabin High School	22,126
TOTAL	1,131,543

JEWISH AGENCIES IN NORTH AMERICA

Conservatory for Judaic Performing Arts	1,220
Emunah Women of Canada – (Rachel Kizell Chapter)	531
Imre Noam Congregation	700
London Community Hebrew Day School	100
Machon Tzvi Hersh	744
Mazon Canada	39
Mount Sinai Hospital Foundation - Montreal	54
Nishma Societal Endeavour in Understanding Torah	34
Oir Hachaim D'Tash Bois Briand	412
ORT Canada	618
Reena Foundation	48
Ruchama Fraidel Relief Organization	157
Society for the Education of Russian Jews – SERJ	195
Toronto Jewish Free Loan	80
Yeshivat Or Chaim	395
Zareinu	188
TOTAL	5,515

JEWISH AGENCIES IN ISRAEL, OTTAWA AND NORTH AMERICA

Netzach Fund – Grants and Allocation (anonymous)	310,561
Tzedek Fund - Grants and Allocations (anonymous)	10,000
TOTAL	320,561

ISRAELI INSTITUTIONS

Beit Halochem Canada/Aid to Disabled Veterans of Israel (Canada)	73
--	----

Canadian Associates of Ben-Gurion University of the Negev	994
Canadian Foundation for Masorti Judaism re: Kehilat Netzach Yisrael in Ashkelon for needy children	343
Canadian Friends of Alyn	65
Canadian Friends of Bar Ilan University	2,610
Canadian Friends of Hebrew University	3,458
Canadian Friends of Jerusalem Blind Institute	392
Canadian Friends of Laniado Hospital	745
Canadian Friends of Ramat Shapira Israel	328
Canadian Friends of Shaare Tzedek Hospital Foundation	170
Canadian Friends of Weizmann Institute of Science	2,392
Canadian Magen David Adom in Israel	1,364
Canadian Technion Society	2,332
Friends of Simon Wiesenthal Center for Holocaust Studies	130
Israel Cancer Research Fund	283
Mizrachi Organization of Canada for Yeshiva Haye Olam	205
United Israel Appeal Federations Canada	11,439
TOTAL	27,323

OTHER ORGANIZATIONS

Alzheimer Society Ottawa-Carleton	156
Andrew Fleck Integration Service	190
Arthritis Society	176
Canadian Association for HIV Research	12
Canadian Cancer Society	897
Canadian Diabetes Association	90
Canadian National Institute for the Blind	413
Canadian Orthopedic Foundation	413
Canadian Red Cross Society - Ottawa-Carleton Branch	270
Canadian Tribute to Human Rights	84
Carleton University	3,117
Children at Risk Ottawa	95
Children's Hospital of Eastern Ontario	2,564
Children's Wish Foundation	148
Community Foundation of Ottawa – Carleton	328
Crohn's and Colitis Foundation of Canada	494
Foundation for Fighting Blindness	345
Girls & Boys Club of Ottawa-Carleton	187
Heart and Stroke Foundation	316
Hillcrest High School	250
JACS Toronto	157

2009 GRANT DISTRIBUTIONS

Kemptville District Hospital	412
Kidney Foundation of Canada	115
Kiwanis Club of Ottawa Medical Foundation	146
Lisgar Alumni Association	413
Nepean High School	55
North York General Hospital - Sheila Cohen Fund for Women's Health	289
Ottawa Deaf Centre	238
Ottawa Hospital Foundation	32,255
Ottawa Humane Society	35
Ottawa Regional Cancer Centre Foundation	344
Parkinson's Society Ottawa - Carleton	12
Parkway House	357
Pinchas Zukerman Music Education Fund	3,839
Queen's University	412
Queensway Carleton Hospital Foundation	2,162
REACH	86
Royal Ottawa Hospital Foundation	98
The Salvation Army	412
United Way of Ottawa-Carleton	417
University of Ottawa	1,420
University of Ottawa Heart Institute Foundation	11,306
Water-Can	248
TOTAL	65,153

Allocated but not distributed	294
Total to Jewish Causes	1,482,897
To Other Organizations	68,153
Total Grants to Organizations	1,551,009

The OJCF manages a fund on behalf of the Jewish Community of Ottawa Development Foundation.

*Grants from the Jewish Community of Ottawa Development Foundation were allocated as follows:

Jewish Family Services	6,042
Vered Israel Cultural Centre	7,508
Hillel Lodge	48,269
Hillel Academy	22,081
Soloway JCC	22,081
Jewish Federation of Ottawa	1,183
TOTAL	107,164

BREAKDOWN OF GRANT DISTRIBUTION

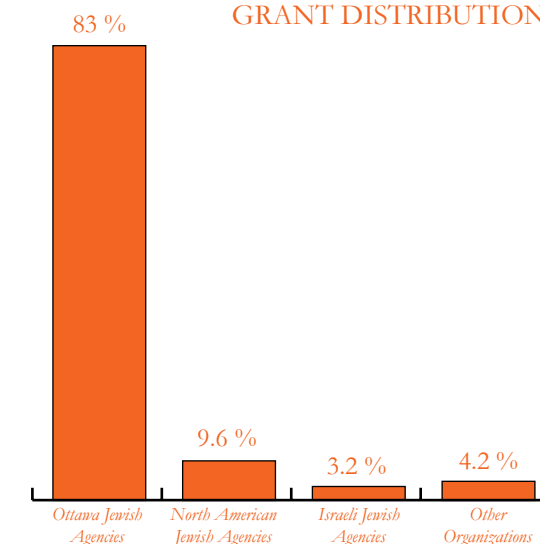

ACCOMPLISHMENTS IN 2009

The OJCF has over \$41 million total capital, including managed funds plus more than \$24 million in deferred gifts – including 114 insurance policies and Charitable Remainder Trusts.

ACCOMPLISHMENTS OVER THE PAST YEAR

- 20 new members of the B'nai Mitzvah Club totaling 103 members
- 32 new funds for a total of 801 individual funds (including managed funds)
- \$1,122,695 capital additions to existing funds
- \$220,790 in new capital
- \$83,339 in new capital from managed funds
- \$1,551,009 distributed to recipient agencies

GROWTH IN TOTAL ASSETS OF THE OJCF

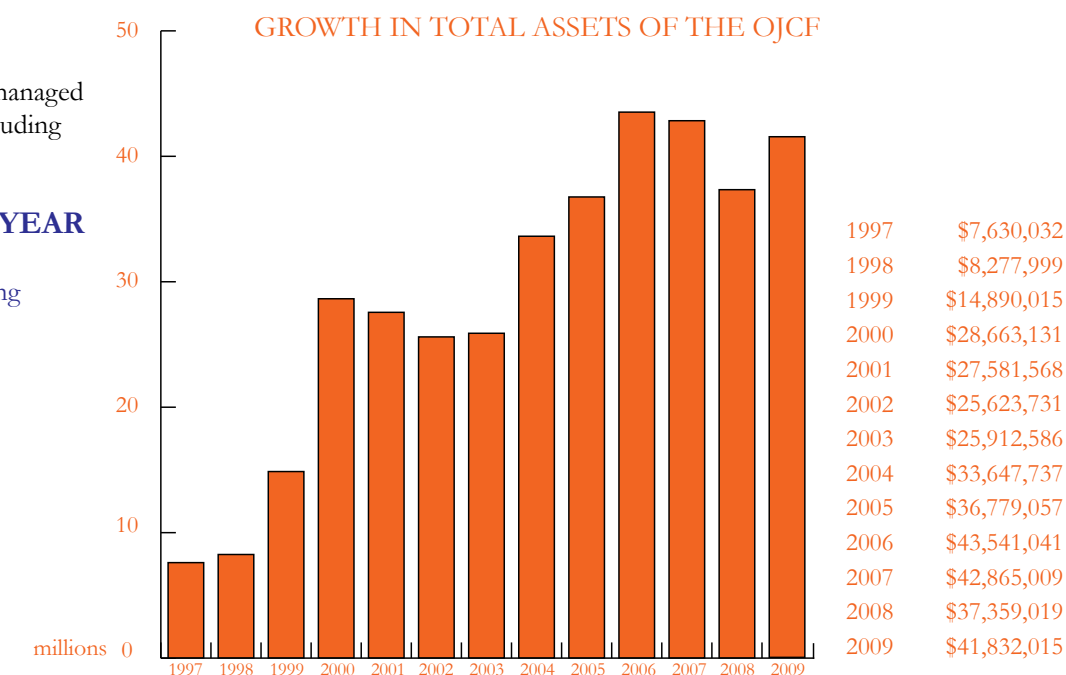

GEORGE JOSEPH COOPER SCHOLARSHIP AWARD



Hannah Mayne

The George Joseph Cooper Scholarship Award is a prestigious scholarship grant awarded annually to a chosen recipient selected by the Scholarship Committee through an application/nomination process. The scholarship was established in 2006 by the generosity of a donor, George Cooper, who left a substantial bequest to the OJCF for the purpose of supporting an outstanding individual between the age of 18 and 30 in furthering their post secondary education or apprenticeship in the artistic, literary or social sciences.

To date, four recipients have been privileged with receiving the G.J. Cooper Scholarship Award. The OJCF has awarded a total of \$56,835 in scholarships since the inception of the program (2006-2009).

The 2009 scholarship grant in the amount of **\$12,457** is being presented to Hannah Mayne at the OJCF Annual General Meeting in June 2010. A graduate level student who will be starting her M.A./PhD program in Anthropology at the University of Florida in September 2010, she will be focusing on the anthropological study of Israeli culture. Starting as an active volunteer within the Ottawa Jewish community in high school, Hannah has

maintained her commitment to volunteerism in a multitude of locations around the world. A member of the Dean's Honour Roll throughout her undergraduate studies at York University, she has received several awards over the years for her academic achievements.

Previous award recipients were: Davina Finn (2008), an undergraduate student in the Faculty of Arts and Science at Queens; Diana Cohen Reiss (2007), a doctoral candidate at Ottawa University writing a thesis on Jewish immigration in Ottawa; and Ariel Goldberg (2006), an aspiring writer and Jewish educator who completed a BA in ethics from Ottawa University and Saint-Paul University. Complete details are available on our website at www.OJCF.ca.

CREATE A JEWISH LEGACY

Jewish tradition teaches that one of our key duties is to make the world a better place for future generations.

Chances are you already donate generously to the Jewish charitable organizations of your choice. But have you considered including those organizations in your will, so you can continue to make a difference for generations to come?

Creating your Jewish Legacy enables you to leave a perpetual gift to the community organizations and institutions that have touched your life or the lives of your family. OJCF is designed to work with you to help secure the future of those institutions so that your gift and commitment to our community will live on and enhance Jewish life for many years to come. What better way to thank the people or organizations that have had an impact on your life, than to make a contribution from your estate through a bequest?

Creating your Jewish Legacy does not only focus on cash gifts today. It also builds on your pledge to our community - a promise to leave a deferred gift (bequest, life insurance) - one that is planned today and realized after your lifetime. It is a promise to your children and grandchildren that our community will always be strong. It is a promise that our Jewish values will always be preserved.

Perhaps most important is the enduring nature of planned giving -- you may use your fund to honor or remember a loved one, perpetuating your family name long beyond your lifetime.

What is a planned gift?

A planned gift is a charitable gift of life insurance or a bequest in a will; thus creating an endowment fund where the impact of giving lives on forever.

Planned giving offers many financial benefits. If you give during your lifetime, you will receive a charitable income tax deduction. If your estate is subject to taxes, a gift made at death will provide a tax deduction.

When should you give?

There's no time to start like the present. A donor can be any age; give any amount; use most any asset and achieve personal, financial and philanthropic goals through a bequest.

A gift made to the OJCF during your lifetime provides you opportunities to watch your donation at work, and giving regularly allows your support to grow over time. Gifts willed as bequests may allow you to make a larger gift than would otherwise be possible and also help your estate realize significant tax advantages.

Most of us desire to find ways to touch the world during our lifetime, allowing us to make the statement, "I was here." Creating your Jewish Legacy provides that opportunity. Your legacy can reflect everything that is most important and meaningful to you, and you are assured that your work will continue and the Jewish future will be bright.

SAUL AND EDNA GOLDFARB B'NAI MITZVAH CLUB

A CLUB WHERE TEENS CAN MAKE A DIFFERENCE!

The B'nai Mitzvah Club, founded by Saul and Edna Goldfarb z"l in the year 2000, was established to encourage lifelong habits of tzedakah amongst Bar and Bat Mitzvah teens by opening their own B'nai Mitzvah fund. Through the generosity of the Goldfarbs and their dedication to sustaining Jewish values, they funded a grant program to match donations of \$250 up to a maximum of \$1000 to assist young adults in the community to open their own fund to support the local Jewish agencies that are most important to them.

From the 2009 OJCF disbursements, a total of **\$6,425** was distributed from B'nai Mitzvah Funds to 24 different beneficiary agencies. Among the worthy agencies that have been positively impacted by the generosity of our community's B'nai Mitzvah fund holders are:

Camp B'nai Brith
Canadian Magen David Adom for Israel
Jewish Family Services
Kosher Food Bank
Tamir

We are pleased to welcome the following young individuals to the Goldfarb B'nai Mitzvah Club, all of whom opened a fund with the OJCF this past year (2009):



Elishua Ben-Choreen



Michael Calof



Nathan Cantor



Gabriel Hamburg



Emma Hamer

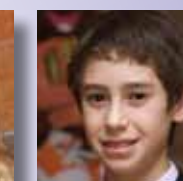

Idan Hershkovitz



Yitzhak Kamil



Corey Klein



Meera Landau



Abigail Lief

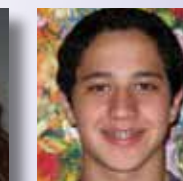

Isaac Lief

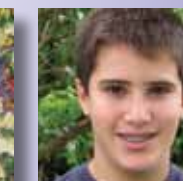

Cody Miller



Sam Morgan



Jared Roth



Jonathan Roytenberg



Hannah Sachs

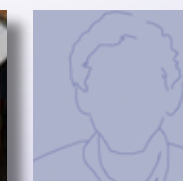

Jordan Shore

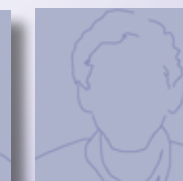

Zack Shore



Sabrina Szirtes



Bram Taylor

LION OF JUDAH ENDOWMENT (LOJE)



A WOMAN'S COMMITMENT TO THE CONTINUATION OF JEWISH LIFE.

Women who contribute \$5,000 or more to her community's Annual Campaign can establish a LOJE, ensuring perpetuation of her Lion of Judah gift. A LOJE gift is a commitment to the eternal well-being of the Jewish people and to a legacy that goes beyond her generation and her children's.

Many options are available for endowing a Lion of Judah gift (\$100,000 or more) such as a gift of cash, insurance policy naming the Ottawa Jewish Community Foundation as the beneficiary, bequests or transfer of stocks and bonds.

The Ottawa Jewish Community Foundation thanks the following women for their continued commitment as LOJE members in 2009.



Ruth Berger z'l



Ellen Cherney



Barbara Crook



Barbara Farber



Pat Flesher

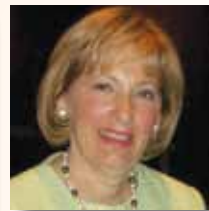

Roz Fremeth



Edna Goldfarb z'l



Sheila Hartman



Marilyn Kimmel



Sandra Levinson



Freida Levitan z'l



Rhoda Levitan

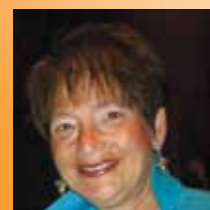

Bonnie Merovitz



Dorothy Nadolny

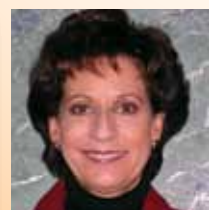

Shelly Rothman



Ethel Taylor z'l

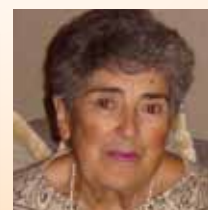

Rose Taylor



Ruth Viner



Debbie Weiss

Ruth Levitan

Following the philanthropic example set by my parents and in-laws, I and my family have appreciated the importance of the role the OJCF plays in providing for the future financial stability of our community. I am pleased to continue this family tradition by endowing my Lion of Judah to provide an annual gift in perpetuity.



Sally Levitan

Elliot and I have lived in Ottawa all of our lives. Throughout the generations, our family has benefited from many of the agencies within our Jewish community such as Hillel Lodge, the Soloway JCC and Hillel Academy. It is a privilege to be a part of this community's future.



Lisa Rosenkrantz

I strive to live every day to its fullest. In our community (Ottawa), we have the opportunity to express our Jewish values in many different ways without constraint or worry. By becoming an endowed Lion (easiest thing in the world to do), I am hoping that my contribution, with that of others, will keep the Ottawa Jewish community as vibrant in 50 years as it is today.



Sunny Tavel

The idea of leaving a gift to our community by endowing my Lion of Judah resonated with me. My part in ensuring the unity, strength and continuity of Jewish life in Ottawa and the importance of that satisfies both a need and accomplishes a personal goal of mine. It was a privilege and an honour for me to do this for our community.



The Or L'Atid flame, or light unto the future, announces to the Jewish world a woman's commitment to the continuation of Jewish life.

FINANCIAL STATEMENT

BALANCE SHEET AS AT DECEMBER 31, 2009

	OPERATING FUND	CAPITAL FUND	DEC 31, 2009	DEC 31 2008
ASSETS				
Cash	\$111,962	\$1,844,659	\$1,956,621	\$674,525
Investments	\$0	\$41,033,434	\$41,033,434	\$37,829,424
Accounts Receivable	\$53,996	\$0	\$53,996	\$90,727
Equipment	\$13,585	\$0	\$13,585	\$18,113
Interfund Transfer	\$90,501	(\$90,501)	\$0	\$0
	\$270,044	\$42,787,592	\$43,057,636	\$38,612,789
LIABILITIES				
Accounts Payable	\$188,550	\$0	\$188,550	\$189,983
Allocations Payable	\$0	\$955,584	\$955,584	\$979,450
Deferred Revenue	\$81,494	\$0	\$81,494	\$84,337
	\$270,044	\$955,584	\$1,225,628	\$1,253,770
Managed Funds	\$0	\$7,104,905	\$7,104,905	\$6,299,768
	\$270,044	\$8,060,489	\$8,330,533	\$7,553,538
NET ASSETS				
	\$0	\$34,727,103	\$34,727,103	\$31,059,251
	\$270,044	\$42,787,592	\$43,057,636	\$38,612,789

INCOME STATEMENT FOR THE YEAR ENDED DECEMBER 31, 2009

	OPERATING FUND	CAPITAL FUND	DEC 31, 2009	DEC 31 2008
INCOME (LOSS)				
Investment	\$4,186,539	\$0	\$4,186,539	(\$4,378,004)
Endowments and bequests	\$0	\$1,343,485	\$1,343,485	\$2,132,656
	\$4,186,539	\$1,343,485	\$5,530,024	(\$2,245,348)
EXPENSES				
	\$424,633	\$0	\$424,633	\$347,798
NET EARNINGS				
Allocation Commitments	(\$1,437,539)	\$0	(\$1,437,539)	(\$1,822,933)
Net result for the year	\$2,324,367	\$1,343,485	\$3,667,852	(\$4,416,079)
Net assets, beginning of year	\$0	\$31,059,251	\$31,059,251	\$35,475,330
	\$2,324,367	\$32,402,736	\$34,727,103	\$31,059,251
Interfund transfer	(\$2,324,367)	\$2,324,367	\$0	\$0
NET ASSETS, end of year				
	\$0	\$34,727,103	\$34,727,103	\$31,059,251

This information has been presented in condensed form from the complete audited financial statements, which are available upon request.

MAKING A DIFFERENCE IN OUR COMMUNITY

*Funds established in 2009

OJCF FUNDS \$100,000 AND OVER

Marjorie and Ben Achbar Community Endowment Fund
 *Anonymous
 Ruth and Gerald Berger Family Fund
 Abraham and Fanny Betcherman Memorial Fund
 Carlofsky Family Community Endowment Fund
 Abraham and Gertrude Cohen Memorial Fund
 Edward and Fern Cohen Community Endowment Fund
 Max and Grete Cohen Memorial Fund
 Sid and Barbara Cohen Community Endowment Fund
 George Joseph Cooper Memorial Fund
 Cwinn Chapel Fund
 Sol and Bertha Feller Family Fund
 Rose and Sidney Fine Community Endowment Fund
 Michael Freedman Charitable Foundation
 Ann Gluzman Memorial Fund
 Saul and Edna Goldfarb PACE Insurance Fund
 Harry and Malca Goldstein Community Endowment Fund
 Harry and Malca Goldstein Memorial Fund
 Shirley & Irving Greenberg and Audrey & Linton Crook Community Endowment Fund
 Greenberg Families Community Endowment Fund
 Beatrice and Samuel Greenberg Family's Community Endowment Fund
 Bess (Moe) Greenberg Endowment Fund
 Gilbert and Bess Greenberg Memorial Fund
 Gilbert Greenberg Education Fund
 Irving and Shirley Greenberg Endowment Fund
 Stephen and Jocelyne Greenberg Community Endowment Fund
 Grossman Klein Families Fund
 Histadrut-Labour Zionist Endowment Fund
 Iny Family Fund
 Avraham and Elissa Iny Endowment Fund
 Libby and Stan Katz Family Community Endowment Fund
 Syd, Ethel, Linda and Steven Kerzner & Family Community Endowment Fund
 Vera and Leslie Klein Family Community Endowment Fund
 Harry and Frieda Levitan Endowment Fund
 Rhoda Levitan Lion of Judah Endowment Fund
 *Ruth Levitan Lion of Judah Endowment Fund

*Sally Levitan Lion of Judah Endowment Fund
 Louis and Jeanne Lieff Memorial Fund
 Arnold and Rose Lithwick Family Community Endowment Fund
 Sibyl Mirsky Community Endowment Fund
 Herbert and Dorothy Nadolny Endowment Fund
 *Herbert and Dorothy Nadolny Families Community Endowment Fund
 Netzach Fund
 Ottawa Jewish Cemeteries Zicharon Fund
 Rena Polowin Fund In Memory of Dina and Jacob Polowin
 Sol and Laya Shabinsky Family Community Endowment Fund
 Harold Shenkman Foundation
 Max and Dora Shenkman Memorial Fund
 Neil and Randi Shinder Community Endowment Fund
 Sol and Zelaine Shinder Community Endowment Fund
 Jules and Barbara Sigler Community Endowment Fund
 Ruth and Hyman Soloway Family Fund
 Bennett and Mary Steinberg Foundation
 Shirley and Deborah Sugarman Memorial Fund
 Jay B. Taller Memorial Fund
 Charles and Rose Taylor Community Endowment Fund
 Irving and Ethel Taylor Community Endowment Fund
 Tiferet Fund
 Tzedek Fund
 Zeev and Sara Vered Community Endowment Fund
 Ruth Viner Lion of Judah Endowment Fund
 Yesod Fund
 Norman and Carole Zagerman Insurance Fund
 Herbert and Norman Zagerman Families Foundation
 Hella and Erwin Zanger Memorial Fund
 Joseph and Inez Zelikovitz Endowment Fund (CRT)
 Max and Tessie Zelikovitz Endowment Fund
 Nathan, David and Max Zelikovitz Families Fund

OJCF FUNDS \$50,000 to \$99,999

Irving and Ruth Aaron & Family Community Endowment Fund
 Anonymous Community Endowment Fund
 Anne Vanderzee and Michael Benes Memorial Fund
 Hyman and Marion Bessin Memorial Fund
 Alex and Mollie Betcherman Memorial Fund
 Beth Israel (Pembroke) Synagogue Endowment Fund
 Naomi Bulka Memorial Foundation
 William Canter Memorial Fund
 Carlofsky Family Educational Fund
 CLV Group Endowment Fund
 Sandi and Eddy Cook and Family Community Endowment Fund
 Frank and Rita Engels Family Fund
 Jarvis Freedman and Riva Freedman Rotenberg Community Endowment Fund
 Saul and Edna Goldfarb Community Endowment Fund
 Greenberg Families Library Fund
 Beatrice and Samuel Greenberg Family Fund
 Carol and Lawrence (Lorry) Greenberg Community Endowment Fund
 David and Karen Greenberg Community Endowment Fund
 Louis and Helen Greenberg Memorial Fund
 Lynda and Lawrence Greenberg Community Endowment Fund
 Mervin Greenberg Community Endowment Fund
 Bella Zeifman Handelman Memorial Fund
 Hillel Lodge Legacy Fund
 Jewish Family Services Agency Fund
 Norman and Sonia Kizell Foundation
 Dr. Joseph and Grace Koreen Endowment Fund
 Martin K. and Elizabeth Levinson Memorial Fund
 Rhoda and Joe Levitan and Family Community Endowment Fund
 Ron and Ruth Levitan Endowment Fund
 Ruth and Ron Levitan Community Endowment Fund
 Sally and Elliott Levitan Community Endowment Fund
 Norman Lithwick Memorial Fund
 Arnold and Rose Lithwick Memorial Fund
 Mervin Mirsky Family Community Endowment Fund

MAKING A DIFFERENCE IN OUR COMMUNITY

*Funds established in 2009

Montefiore Club Endowment Fund
 Richard Roth and Riva Levitan Family Community Endowment Fund
 Harold and Irma Sachs Community Endowment Fund
 Yaffa Greenbaum and Jack Shinder Community Endowment Fund
 Judah and Margo Silverman Family Community Endowment Fund
 Irving Soloway Community Endowment Fund
 Leah, Freda and Henry Steinman Endowment Fund
 Charles and Rose Taylor Endowment Fund
 Elizabeth and Arnon Vered Family Community Endowment Fund
 Herbert and Shaydella Wortmann Memorial Fund
 Bea Cohen Wright Endowment Fund
 Maurice Wright and Family Community Endowment Fund

OJCF FUNDS \$25,000 to \$49,999

Rose and Louis Achbar Memorial Fund
 Anonymous Community Endowment Fund
 Jennie and Isadore Lewis Arron Memorial Fund
 Isaac and Helen Beiles Memorial Fund
 Cynthia and David Blumenthal Community Endowment Fund
 Ruth and Earl Butovsky Memorial Fund
 Morris and Goldie Cantor Community Endowment Fund
 Gordon and Etta Caplan Memorial Fund
 Isaac and Dora Fagin Memorial Fund
 Lawrence and Audrey Freiman CICF Scholarship Fund
 Stan and Libby Glube Family Fund
 Saul and Edna Goldfarb B'nai Mitzvah Fund
 Saul and Edna Goldfarb Endowment Fund
 Barbara Crook and Dan Greenberg Endowment Fund
 Michael Greenberg Memorial Fund
 Music Education Fund In Memory of Yigal Harband
 Larry and Sheila Hartman Community Endowment Fund
 Hillel Academy Endowment Fund
 Frances Kalman Memorial Fund

Dr. Hyman and Dr. Sylvia (Van Straten) Kaufman Endowment Fund
 Kovod Endowment Fund
 Ernst and Helen Kummermann Memorial Fund
 Dahlia Kuwayti Memorial Fund
 Harry and Zena Leikin Memorial Fund
 Hildy and Steven Lesh Endowment Fund
 Norman and Isabel Lesh Endowment Fund
 Ernest and Ida Levitz Memorial Fund
 Joseph and Evelyn Lieff Endowment Fund
 David Loeb Family Fund
 Murray and Mary Macy Community Endowment Fund
 Sophia Magory Memorial Fund
 Claire and Theodore (Ted) Metrick Memorial Fund
 Max and Ida Nadolny Memorial Fund
 Pinkas and Yehudit Newman Memorial Fund
 Ottawa Post Jewish War Veterans of Canada Fund
 Joseph and Miriam Petigorsky Memorial Fund
 Lyla Rasminsky Memorial Fund
 Drs. Truda and Imre Rosenberg Educational Fund
 Alan Rottenberg Community Endowment Fund
 Jerry Ruden Memorial Fund
 Harry and Sylvia Shinder Memorial Fund
 Israel and Jennie Shinder Endowment Fund
 Israel and Maureen Newton Shinder Community Endowment Fund
 Jack and Linda Smith Endowment Fund
 Julian and Elizabeth Szirtes Family Community Endowment Fund

Irving and Ethel Taylor Endowment Fund
 Susan, Gillie and Elie Vered Family Fund
 Carole and Norman Zagerman Community Endowment Fund
 Pinchas Zukerman Music Education Fund

OJCF FUNDS \$24,999 AND UNDER

Brian and Debbie Aarenau Endowment Fund
 Buzelan Aaron Family Fund
 Ruth and Irving Aaron Endowment Fund
 Abelson Family Fund
 Arnold and Bella Abrahamson Memorial Fund
 Sara Abrahamson Memorial Fund
 Esther and Matt Ages Endowment Fund
 Franceen and Stanley Ages Endowment Fund
 Hilda Ages Memorial Fund
 Joseph Ages Family Fund
 Harry and Sonia Agulnik Memorial Fund
 Louis and Libby Agulnik Memorial Fund
 AJA 50+ Endowment Fund
 Samuel and Jean Akerman Memorial Fund
 Akiva Evening High School Endowment Fund
 *Annette Albert Endowment Fund
 Alexandor Family Endowment Fund
 Mary and Israel (Al) Allice Memorial Fund
 Anne Altman Memorial Fund
 Harry Altman Memorial Fund
 Irving and Betty Altman Endowment Fund
 Max and Bella Altman Endowment Fund
 *Anonymous
 Appotive Family Endowment Fund
 Anne and Louis Arron Memorial Fund
 Yetta and Lawrence Arron Endowment Fund
 Doris, Edward and Arnie Astroff Memorial Fund
 Auerbach Family Fund
 Alyce and Allan Baker Family Fund
 Barry and Ricki Baker Endowment Fund
 Jacob and Fanny Baker Memorial Fund
 Jack and Betty Ballon Endowment Fund
 Abraham and Rachel Barook Memorial Fund
 Norman & Myrna Barwin Foundation of the Pinchas Zukerman Music School
 Cayla and Michael Baylin Endowment Fund
 Jack and Doris Baylin Endowment Fund
 Jennie and Morris Baylin Memorial Fund
 Maurice Beck Memorial Fund
 Irving and Esther Bellman Memorial Fund

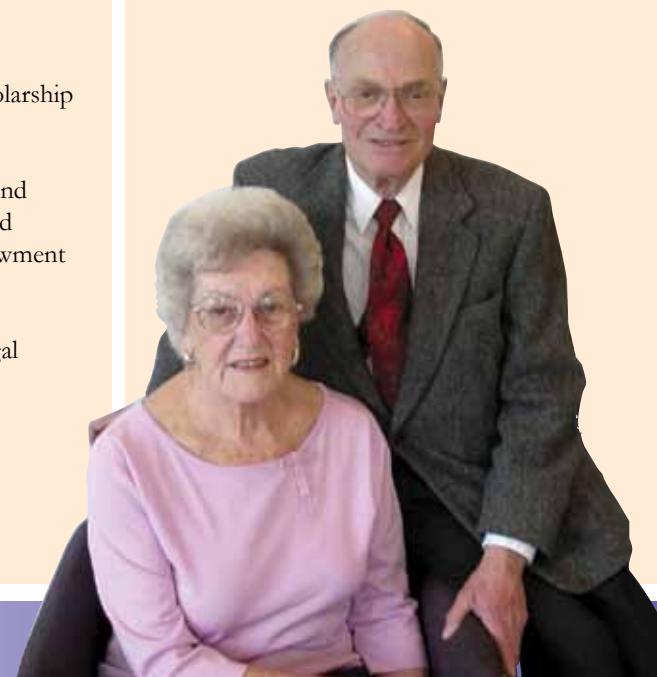

MAKING A DIFFERENCE IN OUR COMMUNITY

*Funds established in 2009

Adina Ben Porat - Machon Sarah High School Torah Education Fund
 Irving and Claire Bercovitch Endowment Fund
 Bercovitch-Bolker Family Fund
 Jamie Berezin Endowment Fund
 Dr. and Mrs. M. Ralph Berke Memorial Fund
 Shirley and Shier Berman Fund for Ottawa Jewish Archives
 Estate of Aaron Bernstein Memorial Fund
 Hyman Bessin Foundation
 Hyman Bessin Memorial Fund
 Rachel and Moses Bessin Memorial Fund
 Rose and Myer Betcherman Memorial Fund
 Beth Israel (Pembroke) Religious School Fund
 Martin and Ellie Black Endowment Fund
 Nathan and Ida Blair Memorial Fund
 Samuel and Bessie Blair Memorial Fund
 Dr. Gerald Bloom Memorial Fund
 Myer and Mona Bloomfield Memorial Fund
 Cynthia and David Blumenthal Endowment Fund
 Ronald Bodnoff Memorial Fund
 Jonah Matthew Bonn Endowment Fund
 Celia and Max Bookman Endowment Fund
 Jacob and Bertha Bookman Memorial Fund
 Max and Marcia Bordelay Memorial Fund
 Tom and Miriam Bordelay Memorial Fund
 Molly and Nathan Borenstein Memorial Fund
 Avi Bregman Mitzvah Fund
 Doris Bronstein Ottawa Talmud Torah Afternoon School Endowment Fund
 Rebecca and Maurice Brovender Memorial Fund
 Sam and Ann Brozovsky Endowment Fund
 Edith and Otto Bruck Memorial Fund
 Clara and Albert Brunberg Memorial Fund
 Jacob Aaron and Esther Malka Bruner Memorial Fund
 Binyomin Dovid Bulka Endowment Fund
 Eliezer Menachem Bulka Endowment Fund
 Hy and Ruth Calof Endowment Fund
 Benes and Sarah Cantor Memorial Fund
 Benes and Sarah Cantor Memorial Torah Education Fund
 Goldie and Morris Cantor Endowment Fund
 Jessica and Kevin Cantor Family Fund
 Cayla and Littman Cardash Memorial Fund
 Rabbi Dr. Edward Yehuda Cardash Memorial Fund
 Tillie and Harry Cherm Memorial Fund

Chessed Fund
 Donald and Leah Chodikoff Endowment Fund
 Arthur and Linda Cogan Fund for Young Women's Leadership
 Howard, Jeffrey, Andrew, Michael, Gregory & Zachary Cogan Scholarship Fund
 Jack and Sarah Cogan Family Fund
 David and Queenie Cohen Memorial Fund
 Edward L. & Irma B. Cohen Endowment Fund
 Israel and Polly Cohen Endowment Fund
 Phillip Cohen Memorial Fund
 Samuel and Faye Cohen Memorial Fund
 Joan and Michael Comay Memorial Fund
 Sandi and Eddy Cook Endowment Fund
 Harry and Jean Cooper Memorial Fund
 James Melton Cooper Memorial Fund
 Phillip Cooper Memorial Fund
 Cooperman-Shuster Family Fund
 Cracower Family Fund
 Sadie and John Craft Endowment Fund
 Sandra Czarny Fund for Children in Need
 Max and Lillian David Memorial Fund
 Marty and Terri Davis Israel Chessed Fund
 Selma and Barry Davis Endowment Fund
 Nathan and Reba Diener Endowment Fund
 Abraham and Fanny Dobrow Memorial Fund
 Dolansky Family Fund
 Joseph and Jean Dover Memorial Fund
 William Dover Memorial Fund
 Max and Minnie Drazin Memorial Fund
 Lillian and Leonard Dworkin Memorial Fund
 Sam and Miriam Dworkin Memorial Fund
 Sam and Rose Edelson Family Fund
 Nat Edelstein Memorial Fund
 Jeffrey and Lois Eisen Family Fund
 Morrie and Helen Eisen Community Endowment Fund
 Morrie and Helen Eisen Endowment Fund
 Lou Eisenberg Camp B'nai Brith Scholarship Fund
 Seymour and Edna Eisenberg Endowment Fund
 Joseph and Esther Eisenstadt Memorial Fund
**Bence and Ethel Engel Holocaust Memorial Fund*

Cynthia and Abe Engel Endowment Fund
 Klara Engel Memorial Fund
 Leslie and Cornelia Engel Endowment Fund
 Barbara and Len Farber Endowment Fund
 Katie Ellen Farber Memorial Fund
 Ellen and Rahamim Fathi Endowment Fund
 Moshe and Lily Feig Endowment Fund
 Shmuel and Malka Feig Endowment Fund
 Lillian (Hitzig) Fein Memorial Fund
 Benjamin and Freda Feinstein Memorial Fund
 Marjorie and Michael Feldman Family Fund
 Bernice Feller Memorial Fund
 Joseph and Betty Feller Endowment Fund
 Mayer and Betty Ferber Endowment Fund
 Joseph and Helen Filler Endowment Fund
 Harry Fine Memorial Fund
 Rose and David Fine Memorial Fund
**Sheila and Alan Finestone Endowment Fund*
 Jacob Finkelman Memorial Fund
 Joshua Hillel Finn Endowment Fund
 Sharon and Paul Finn Endowment Fund
 Isobel Firestone Memorial Fund
 Jack and Tania Firestone Endowment Fund
 Sam and Susan Firestone Endowment Fund
 Steve Levinson and Ida Firestone Endowment Fund
**Barry Fishman Ottawa Jewish Bulletin Scholarship Fund*
 Harold Flagal Memorial Fund
 Florence Family Memorial Fund
 Alan Freed Family Fund
 Jarvis Freedman Torah Tape Library Fund



MAKING A DIFFERENCE IN OUR COMMUNITY

*Funds established in 2009

Abe and Sylvia Freeman Family Fund
 Lawrence & Audrey Freiman Fund for Children with Learning Disabilities
 Ruth and A.J. Freiman Family Fund
 Steven and Roz Fremeth Family Fund
 Alfred and Kaysa Friedman Endowment Fund
 Samuel and Rose Friedman Memorial Fund
 Samuel and Ida Gaffen Endowment Fund
**Henrik and Wilma Gelberger Holocaust Memorial Fund*
 Robert and Leah Gencher Family Fund
 Joseph and Fanny Gennis Memorial Fund
 Fran and Sid Gershberg Family Fund
 David and Tilly Gershon Memorial Fund
 Gilboa/Maoz Family Fund
 Jacob Gladstone Memorial Fund
 Martin Glatt Parliament Lodge #2159 B'nai Brith Past Presidents Fund
 Anne and Ben Globerman Endowment Fund
 Frank and Reta Gold Endowment Fund
 George and Mary Goldberg Endowment Fund
 Howard Herzl Goldberg Memorial Fund
 Ibolya and Howard Goldberg Family Fund
 Morris and Zena Goldberg Memorial Fund
 David and Heather Goldfarb Endowment Fund
 Stanley and Lisanne Goldfarb Endowment Fund
 Eva, Diane and Jack Goldfield Memorial Fund
 Goldman/Landau Family Fund
 Edith Oko Goldschmidt Hillel Lodge Synagogue Support Fund
 Jack and Gert Goldstein Memorial Fund
 Louis and Miriam Goldstein Memorial Fund
 Mendel and Valerie Good Endowment Fund
 Mendel and Valerie Good Holocaust Continuing Education Fund
 Jacob and Sarah Gordon Memorial Fund
 Herb and Dena Gosewich Endowment Fund
 Pauline Gottheil Memorial Fund
 Hyman and Lilian Gould Memorial Fund
 Jeffrey and Enid Gould Family Fund
 Victor and Rachel Gould Memorial Fund
 Sandra and Marvin Granatstein Endowment Fund
 Herb Gray and Sharon Sholzberg-Gray Family Fund
 Sarah and M. Sidney Green Family Fund
 Laura and Milton Greenberg Family Foundation
 Greenberg Hutt Konick Endowment Fund

Barbara and Sydney Greenberg Endowment Fund
 Ben (Berchik) and Ida Greenberg Memorial Fund
 Fritzi and Max (Chief) Greenberg Memorial Fund
 Lazarus S. and Mary Greenberg Memorial Fund
 Morris Leon and Miriam Leah Greenberg Memorial Fund
 Nathan and Sarah Greenberg Memorial Fund
 Niome Greenberg Memorial Fund
 Samuel and Bessie Greenberg Memorial Fund
 Zelda and John Greenberg Endowment Fund
 Benjamin and Sima Gubler Memorial Fund
 Charles and Rebecca Gussman Memorial Fund
 Haberman Family Scholarship Fund
 Gerald and Hannah Halpern Endowment Fund
 Halton/Weiss Family Fund
 Sheila and Eric Hammer Memorial Fund
 Hanser Family Endowment Fund
 Frances Hartman Memorial Fund
 Larry and Sheila Hartman Endowment Fund
 Harry and Jennie Hecht Endowment Fund
 Freda and Benjamin Held Memorial Fund
 Teena and Walter Hendelman Family Fund
 Michael D. Hill Memorial Fund
**Hillel Academy Children of the Book Award Fund*
 Abe and Bernice Hochberg Endowment Fund
 Hy and Pauline Hochberg Endowment Fund
 Hy Hochberg Memorial Lecture Fund
 Nathan and Yetta Hochberg Memorial Fund
 Rhea and Jeffrey Hochstadter Family Fund
 Rebecca and David Hoffman Memorial Fund
 Jeanne and Jacie Horwitz Endowment Fund
 Colin Hughes Memorial Fund
 Deena and Louis Hyman Memorial Fund
 Dorothy and Hy Hymes Endowment Fund
 Cheryl and Andre Ibhgy Endowment Fund
 Jewish Community Cemetery Holocaust Memorial Fund
 Jewish Men's Softball League Fund
 Jewish Students Association - Hillel Fund
 Jewish Youth Library of Ottawa Endowment Fund
 Maxwell and Rose Kalman Memorial Fund
 Jeremy Kanter Memorial Fund
 Ethyle and Lawrence Kapeller Memorial Fund
 Nap and Fanny Kapinsky Memorial Fund
 Abraham and Tzipora Kardash Memorial Fund
 David "The Bear" Kardash Camp B'nai Brith Memorial Fund

Pinney and Libby Kardash Endowment Fund
 Israel and Eva Kardish Endowment Fund
 Moe and Esther Kardish Endowment Fund
 Samuel and Tillie Kardish Endowment Fund
 Max and Dora Karp Kapinsky Memorial Fund
 Hiram and Lillian Kathnelson Family Fund
 Benjamin and Lillian Katz Memorial Fund
 The Bertram L. Katz Memorial Fund
 Kemptville Beth Israel Synagogue Endowment Fund
 Kershman Family Endowment Fund
 Claire and Abe Kevanstein Endowment Fund
 Arthur and Sarah Kimmel Memorial Fund
 Daniel and Marilyn Kimmel Endowment Fund
 Phillip and Ettie Kimmel Memorial Fund
 Jacob and Esther Kizell Memorial Fund
 Klaiman-Fine Family Fund
 Gerry and Rachelle Koffman Endowment Fund
 Sharon Koffman Athletic Scholarship Fund
 Koffman/Bloom Families Endowment Fund
 Edie and Erwin Koranyi Endowment Fund
 Melvin Kostove Memorial Fund
 Harry and Gertrude (Pleet) Kotlarsky Memorial Fund
 Krantzberg Krane Family Fund
 Susan and David Kriger Endowment Fund
 Riva and Abraham Kroll Memorial Fund
 Annice and Sydney Kronick Family Fund
 Joan and Russell Kronick Endowment Fund
 Samuel and Irene Kronick Endowment Fund
 Israel Isaac Kudisz and Natalia Kudisz Memorial Fund
 Kamal Kuwayti Memorial Fund
 Frank and Sadie Labovitch Memorial Fund
 Issie and Edith Landau Endowment Fund
 Jacob and Rose Landau Memorial Fund
 Mayer and Rose Landau Memorial Fund
 Lily and Morris Lang Endowment Fund
 Josef and Rose Lebovic Memorial Fund
 Leon and Byrtha Leckie Memorial Fund
 Bernie and Ida Lesh Endowment Fund
 Donald Lesh Endowment Fund
 George Lesh Miracle Fund
 Samuel and Mary Lesh Memorial Fund
 Hugo and Ruth Davis Levendel Memorial Fund
 Ben and Shirley Levin Memorial Fund
 Abe and Tillie Levine Endowment Fund
 Jack Levin and Goldie Levine Memorial Fund
 Muriel Levine Memorial Fund

MAKING A DIFFERENCE IN OUR COMMUNITY

*Funds established in 2009

Sandra and Jacie Levinson Endowment Fund
 Sally and Elliott Levitan Endowment Fund
 Yoni Levitan Endowment Fund
 Nathan and Laurie Levitin Memorial Fund
 John and Estelle Liberman Endowment Fund
 Joseph and Jean Lichtenstein Endowment Fund
 Hyman and Pearl Lieff Memorial Fund
 Joseph Moses Lieff Memorial Fund
 Ethyl and Manny Lightstone Memorial Fund
 Abraham and Dora Lithwick Memorial Fund
 Ida and Sidney Lithwick Endowment Fund
 Irving and Ellen Lithwick Endowment Fund
 Jack and Dora Litwack Memorial Fund
 Moe and Rose Litwack Community Endowment Fund
 Lobel Family Endowment Fund
 Norman and Amelia Loeb Memorial Fund
 Murray and Mary Macy Endowment Fund
 Len Mader Family Endowment Fund
 Samuel and Leema Magidson Endowment Fund
 Ethel and David Malek Endowment Fund
 Jacob Malomet Memorial Fund
 Edgar and Gertrude Marks Endowment Fund
 Anne (Blair) and Hyman Mayberger Endowment Fund
 Morty Mayberger UJA Golf Tournament Memorial Fund
 Marion and Shlomo Mayman Endowment Fund
 Jack and Freda Melzer Memorial Fund
 Lillian and Isaac Judah Mendel Fund
 Seymour and Joy Mender Family Fund
 Charles and Bonnie Merovitz Family Fund
 Geri Migicovsky CICF Foundation for the Pinchas Zukerman Music Education
 Dave, Louis and Laz Mirsky Endowment Fund
 Norman and Anne Mirsky Memorial Fund
 Abram and Edith Molot Memorial Fund
 Morris Molot Memorial Fund
 Reuben and Sylvia Molot Memorial Fund
 Jack and Honey Monson Endowment Fund
 Sylvia and Alex Morin Endowment Fund
 Tanya and Samuel Moses Morin Memorial Fund
 Pearl and David Moskovic Endowment Fund
 Ellen, Sharon, Lawrence and Lynda Nadolny Families Fund
 Jean and Max Naemark Endowment Fund
 Moshe and Molly Narwa Endowment Fund
 Isaac Ohana Memorial Fund
 Kurt and Joan Orlik Family Fund

Percy and Shelley Ostroff Family Fund
 Ottawa Jewish Community Endowment Fund
 Ottawa Jewish Historical Society Fund
 Ottawa Lodge B'nai Brith #885 Past Presidents Fund
 Ottawa Lodge B'nai Brith #885 Presidents Scholarship Fund
 Ottawa Modern Jewish School Fund
 Ottawa Torah Institute Torah Education Fund
 Reuben Palef Memorial Fund
 Abe and Bertha Palmer Endowment Fund
 Pauline Pankowski Holocaust Education Fund
 Harold and Yetta Pearl Memorial Fund
 Shalom Perel Memorial Fund
 Oscar and Nina Petigorsky Family Memorial Fund
 Oscar, Nina and Leon D. Petigorsky Fund
 Samuel Petigorsky Fund
 Harry and Bertha Pleet Memorial Fund
 Jack and Miriam Pleet Endowment Fund
 Nancy and Larry Pleet Endowment Fund
 Roberta and Sidney Pollock Endowment Fund
 Benjamin, Bessie and Ann Polowin Memorial Fund
 Dave and Betty Polowin Memorial Fund
 Posen Family Fund
 Evelyn and Norman Potechin Endowment Fund
 Doris Prager Memorial Fund
 Prehogan Family Fund In Memory of Aaron Harry Cohen
 Myra and Morris Presser Endowment Fund
 Dr. Harry and Rose-Anne Prizant Family Fund
 Gerald and Mary-Belle Pulvermacher Family Endowment Fund
 Joseph and Sonia Rabin Memorial Fund
 Phyllis and Alan Rackow Endowment Fund
 David and Freda Radnoff Family Endowment Fund
 John and Dorothy Raichman Memorial Fund
 Rambam-Maimonides Jewish Continuity Fund
 Moe and Sarah Resnick Endowment Fund
 Simon and Thelma Ritt Israel Scholarship Fund
 Goldie and Albert Rivers Endowment Fund
 Irving and Ethel Rivers Memorial Fund
 Jacob and Leah Rivers Memorial Fund
**Rockman Feder Family Fund*
 Alti and Berel Rodal Family Fund
 Robert Rodrigues-Ely Memorial Fund
 Herman and Zelda Roodman Memorial Fund

Isadore and Rossie Rose Endowment Fund
 Helena and Michael Rosenbaum (Robern) Scholarship Fund
 Ben and Mary Rosenblatt Memorial Fund
 Florence and Gdalyah Rosenfeld Endowment Fund
 Harry and Frieda Rosenthal Memorial Fund
 Frances and Morton Ross Family Fund
 Richard Roth and Riva Levitan Family Fund
 Ruth and Carl Rothman Endowment Fund
 Samuel and Ruth Rothman Memorial Fund
 Shelley and Sid Rothman Family Fund
 Sylvia and Louis Rubin Endowment Fund
 Robert Rudd Memorial Fund
 Anne and Irving Sabran Memorial Fund
 Merida Sachs Memorial Fund
 Ruth Sadava Memorial Fund
 Joseph and Molly Sadinsky Family Endowment Fund
 Helen and Roy Saipe Endowment Fund
 Roy and Helen Saipe Community Endowment Fund
 Sand Family Memorial Fund
 Ben-Ami and Roslyn Sanders Memorial Fund
 Issie and Minnie Sandler Memorial Fund
 Rickie and Martin Saslove Family Fund
 Samuel and Lillian Saslove Memorial Fund
 Gaby Sassoon for Victims of Terror in Israel
 Harry and Frances Saxe Endowment Fund
 Hermina Schachnow Memorial Fund
 Elayne and Wesley Schacter Endowment Fund
 Sam and Dora Schaeffer Endowment Fund
 Dr. and Mrs. Nathan Schechter Endowment Fund
 Syd and Shirley Schecter Endowment Fund
 Samuel and Lea Schreiber Memorial Fund
 Clare and Maurice Schwartz Endowment Fund
 Dr. Harry and Joan Schwartz Endowment Fund
 Dr. Harry Schwartz Pace Fund
 Vera and Sam Schwartz Family Fund
 Charles and Eva Secter Memorial Fund
 Al and Betty Segal Memorial Fund
 Danny and Marla Seller Family Fund
 Laya and Sol Shabinsky Family Fund
 Maurice and Goldie Shabinsky Memorial Fund
 Sam and Celia Shachter Memorial Fund
 Abraham and Mary Shaffer Memorial Fund
 Harold Shaffer Memorial Fund
 Sam and Mary Shaffer Memorial Fund
 Samuel Shainbaum Memorial Fund

MAKING A DIFFERENCE IN OUR COMMUNITY

*Funds established in 2009

Abe and Nellie Shapiro Memorial Fund
 Dr. Edward I. Shapiro Memorial Fund
 Shekel Hakodesh Endowment Fund
 Abraham Irving Shenkman Yiddish Memorial Fund
 Samuel and Sarah Shenkman Memorial Fund
 Sylvia and Harry Sherman Memorial Fund
 Arnold Shinder Scholarship Fund
 Cecil and Florence Shinder Endowment Fund
 Jason and Jenny Shinder Family Fund
 Lionel and Leslie Shinder Memorial Fund
 Sol and Zelaine Shinder Endowment Fund
 Shmelzer-Horovitch Endowment Fund
 Dr. Robert Norman Shoihet Memorial Fund
 Harold and Lillian Shoihet Memorial Fund
 Israel and Rebecca Shore Memorial Fund
 David Shores Memorial Fund
 Fay and Joseph Shulman Endowment Fund
 Lorne and Laurie Shusterman Family Fund
 Samuel and Katherine Sigler Memorial Fund
 Simon Sigler Rambam Scholarship Fund
 Silbert Conway Family Fund
 Goldie and Sam Silbert Memorial Fund
 Linda Silverman Memorial Fund
 Jack and Sarah Silverstein Family Endowment Fund
 Irv and Elaine Singer Endowment Fund
 SJCC Early Childhood Education Fund
 Moe and Charlotte Slack Memorial Fund
 Stella and Louis Slack Memorial Fund
 Sue and Sam Slack Endowment Fund
 Slipacoff Family Endowment Fund

Irving and Harriet Slone Endowment Fund
 Lawrence and Mona Slover Endowment Fund
 Dave Smith Endowment Fund
 Kalman and Sylvia Smith Endowment Fund
 Ben and Shirley Smolkin Memorial Fund
 Max and Pearl Smolkin Family Fund
 Patricia Smolkin Memorial Fund
 Gustave and Esther Solman Endowment Fund
 Soloway Jewish Community Centre Endowment Fund
 Soloway Jewish Community Centre of Ottawa Summer Camp Scholarship Fund
 Soloway Jewish Community Centre Youth Services Fund
 Soviet Jewry Endowment Fund
 Laura and Gordon Spergel Endowment Fund
 Beatrice and Norman Stein Family Fund
 Victor and Shirley Steinberg Endowment Fund
 Bobby Steinberg Memorial Fund
 Louis and Leah Steinberg Memorial Fund
 Mendel, Annie, Jack, Libby and Abe Steinberg Memorial Fund
 Hyman and Molly Steinman Memorial Fund
 Nathan and Thelma Steinman Endowment Fund
 Doris and Richard Stern Family Fund
 William "Bill" Sternberg Memorial Fund
 Phyllis and Max Sternthal Family Fund
 Dr. Eric Stulberg Memorial Fund
 Freda and Phil Swedko Memorial Fund
 Casey Swedlove Memorial Fund
 Casey and Bess Swedlove Endowment Fund
 Harold and Ruth Swedlove Memorial Fund
 Joseph and Irene Swedlove Endowment Fund
 Rachel and Zelig Swedlove Memorial Fund
 Archie and Lillian Taller Endowment Fund
 Ruth Taller Memorial Fund
 Samuel and Anne Taller Endowment Fund
 Claire and Sam Tanner Memorial Fund

Saul and Fanny Tanner Memorial Fund
 Tarantour Family Fund
 Gittel and Martin Tatz Endowment Fund
 Charles and Rae Tavel Memorial Fund
 Allan Taylor Endowment Fund
 Brent and Risa Taylor Endowment Fund
 Susan Weisman and Jeff Taylor Endowment Fund
 Faye and Arnold Tennenhouse Family Endowment Fund
 Lise and Mark Thaw Family Fund
 Barbara and Gerald Thaw Endowment Fund
 Anita Thomas Memorial Fund
 Torah Academy of Ottawa Torah Education Fund
 39th Ottawa Henry (Hank) Torontow Boy Scout Fund
 Moses, Chenya and Henry Torontow Memorial Fund
 Norman and Stella Torontow Endowment Fund
 Pearl and Edward Torontow Endowment Fund
 Sarah Lazarus Torontow Memorial Fund
 Gilad, Arnie and Ron Vered Endowment Fund
 Sara and Zeev Vered Endowment Fund
 Stephen and Gail Victor Endowment Fund
 Ruth and Joseph Viner Endowment Fund
 Sonia and Arthur Viner Memorial Fund
 Haze Wainberg Family Fund
 Michael Walsh and Lisa Rosenkrantz Endowment Fund
 Waserman Family Memorial Fund
 Rhonda and Richard Waserman Family Fund
 Harry and Rae Weidman Memorial Fund
 Miriam and Louis Weiner Endowment Fund
 Joseph and Sonia Weinstein Memorial Fund
 Mildred and Percy Weinstein Endowment Fund
 Max H. and Caroline Weissbord Memorial Fund
 Robert Wener and Lynne Oreck-Wener Family Fund
 Irving and Diane Wexler Family Fund
 Judith Lillian Ross-Hymie Whitzman Memorial Fund
 Claire-Jehanne and Eric Wilner Family Fund
 Morris and Mariette Woolfson Endowment Fund
 Yitzhak Rabin High School Fund in memory of Eva Wintrob
 Sam and Helene Zaret Memorial Fund
 Chaim and Sela Zaretsky Memorial Fund
 David Zbar Memorial Fund



MAKING A DIFFERENCE IN OUR COMMUNITY

*Funds established in 2009

Joseph and Inez Zelikovitz Endowment Fund
Bella Zelikow Hillel Lodge Physical Therapy
Endowment Fund
Zipes Karanofsky Family Endowment Fund
Karen and Ian Zunder Family Fund
Sandra and Sam Zunder Endowment Fund

B'NAI MITZVAH FUNDS OF THE SAUL AND EDNA GOLDFARB B'NAI MITZVAH CLUB

Noam Arnon-McGregor Mitzvah Fund
Ryan Jeremy Baker B'nai Mitzvah Fund
Liat Ben-Choreen B'nai Mitzvah Fund
Tal-Or Ben-Choreen B'nai Mitzvah Fund
**Elishua Ben-Choreen B'nai Mitzvah Fund*
Cynthia C. Bernstein Mitzvah Fund
Mara Bosloy B'nai Mitzvah Fund
Rebecca Bosloy Mitzvah Fund
Ophira Calof B'nai Mitzvah Fund
Ethan Jesse Calof B'nai Mitzvah Fund
**Michael Calof Mitzvah Fund*
Benjamin S. Cantor B'nai Mitzvah Fund
Jordan Cantor B'nai Mitzvah Fund
**Nathan Cantor B'nai Mitzvah Fund*
Carolyn Cherney Mitzvah Fund
Daniel Cherney Mitzvah Fund
Joshua Isaac Smugler Chisholm B'nai Mitzvah
Fund
Chloe Dolgin Mitzvah Fund
Davina Annie Finn Mitzvah Fund
Jordan Samuel Finn Mitzvah Fund
Daniel Firestone B'nai Mitzvah Fund
Anna Frenkel B'nai Mitzvah Fund
Jamie Gaon Mitzvah Fund
Bryan Garber Mitzvah Fund
Adam Garonce B'nai Mitzvah Fund
Hannah Gabrielle Gennis B'nai Mitzvah Fund
Max Jonah Gennis B'nai Mitzvah Fund
Ryan Goldberg B'nai Mitzvah Fund
Jordan Goldfarb Mitzvah Fund
Sabrina Goldfarb Mitzvah Fund
Josh Ethan Gordon B'nai Mitzvah Fund
Jamie Greenberg B'nai Mitzvah Fund
Jenna Greenberg Mitzvah Fund
Nicholas Greenberg B'nai Mitzvah Fund
Samantha Greenberg Mitzvah Fund For Youth
Scholarships
Abigail Greenberg Mitzvah Fund

Charlotte Hamburg Mitzvah Fund
**Gabriel Hamburg Mitzvah Fund*
**Emma Hamer B'nai Mitzvah Fund*
**Idan Hersbkovitz B'nai Mitzvah Fund*
Joseph B. Hoffman Mitzvah Fund
Josh Hoffman Mitzvah Fund
Robert S. Hoffman Mitzvah Fund
Elan Ibhgy B'nai Mitzvah Fund
Gabriel Ibhgy B'nai Mitzvah Fund
**Yitzhak Kamil Mitzvah Fund*
Stacey Samantha Katz B'nai Mitzvah Fund
**Corey Klein Mitzvah Fund*
Melanie Kleinplatz B'nai Mitzvah Fund
Jacob Landau B'nai Mitzvah Fund
**Meera Landau B'nai Mitzvah Fund*
Samuel Joseph Lesh B'nai Mitzvah Fund
Sarah Esther Lesh Mitzvah Fund
Jacob Levinson Mitzvah Fund
Josh Levitan B'nai Mitzvah Fund
**Lieff Family B'nai Mitzvah Fund*
Jordan Loves Mitzvah Fund
Evan Nadel MacKay B'nai Mitzvah Fund
Tegan Sarah Nadel Mackay B'nai Mitzvah Fund
Racheli Mandelker B'nai Mitzvah Fund
**Cody Miller B'nai Mitzvah Fund*
**Samuel Morgan B'nai Mitzvah Fund*
Elana Moscoe Mitzvah Fund
Naomi Muroff Mitzvah Fund
Michelle Nadler Mitzvah Fund
Rebecca Nadler Mitzvah Fund
Jayme Nadolny Mitzvah Fund
Joey Nadolny Mitzvah Fund
Mark Nadolny B'nai Mitzvah Fund
Aaron Naor Mitzvah Fund
Hayley Ostrega Mitzvah Fund
Wesley Ostrega Mitzvah Fund
Dana and Remi Pearl B'nai Mitzvah Fund
Aidan Robern B'nai Mitzvah Fund
Ronni Seller B'nai Mitzvah Fund
**Jared Roth Mitzvah Fund*
Marshall Rothman Mitzvah Fund
**Jonathan Roytenberg B'nai Mitzvah Fund*
**Hannah Sachs B'nai Mitzvah Fund*
Sanders Family B'nai Mitzvah Fund
Raphaël Sandler Mitzvah Fund
Leah Kovacs Schweitzer Mitzvah Fund
Jonathan, Matthew and Adam Sherman Mitzvah
Fund
**Jordan Shore Mitzvah Fund*

**Zack Shore Mitzvah Fund*
Simon Sigler B'nai Mitzvah Fund
Zachary Silber B'nai Mitzvah Fund
Ben Stein Mitzvah Fund
**Sabrina Szirtes Mitzvah Fund*
**Bram Taylor Mitzvah Fund*
Josh Taylor Mitzvah Fund
Alayna and Bryan Thaw Mitzvah Fund
Alexandra Vered B'nai Mitzvah Fund
Michael Vered B'nai Mitzvah Fund
Tori Vered B'nai Mitzvah Fund
Justin Wakter Mitzvah Fund
Samuel Walsh Mitzvah Fund
Erica Weinstein B'nai Mitzvah Fund

FUNDS UNDER ADMINISTRATION

Binah Fund (JCODF)
Chesed Fund (JCODF)
Paul Faynwachs (Weinberg) Fund
Gevurah Fund (JCODF)
Saul and Edna Goldfarb (Weinberg) Fund
Lawrence Greenberg Leadership Endowment
Fund
Hillel Academy Agency Fund
Jewish Memorial Gardens Long Term Care
Flower Fund
Leikin Group of Companies (Weinberg) Fund
Loblaws Companies Limited (Weinberg) Fund
Shalom Perel Memorial (Weinberg) Fund
Lilian Raport (Weinberg) Endowment Fund
Regional Group of Companies (Weinberg) Fund
Chick and Rose Taylor (Weinberg) Endowment
Fund
Irving and Ethel Taylor (Weinberg) Fund
Temple Israel (Ottawa) Foundation
Sara and Zeev Vered Israel Cultural Program
Fund
Harry and Jeanette Weinberg Foundation
Louis Weiner (Weinberg) Endowment Fund
Hella and Erwin Zanger Memorial (Weinberg)
Fund

The community acknowledges the ongoing support from funds provided annually by the Harry and Jeanette Weinberg Endowment Fund. Allocations made from the fund in 2009 were \$157,151.

OJCF LEADERSHIP

EXECUTIVE OFFICERS

Harold Feder • *Chair*
Roger Greenberg • *Immediate Past-Chair*
Richard Roth • *Vice Chair*
Steve Lesh • *Treasurer*
Michael Landau • *Secretary*
Ken Ages • *Member at Large*
Chuck Merovitz • *Member at Large*
Lenora Zelikovitz • *Member at Large*

BOARD OF DIRECTORS

Ken Ages
Eddy Cook
Len Farber
Harold Feder
Yoni Freedhoff
Roger Greenberg
Michael Landau
Steven Lesh
Ingrid Levitz
Chuck Merovitz
Lynne Oreck Wener
Richard Roth
Mark Shabinsky
Judah Silverman
Pam Stelcner
Gilad Vered
Lenora Zelikovitz

FINANCE AND AUDIT COMMITTEE

Steve Lesh • *Chair*
Bob Wener
David Young
Lenora Zelikovitz

GEORGE JOSEPH COOPER SCHOLARSHIP COMMITTEE

Pam Stelcner • *Chair*
Harold Feder (*Chair of the OJCF*)
Yoni Freedhoff
Gilad Vered

INVESTMENT COMMITTEE

Richard Roth • *Chair*
Ken Ages
Len Farber
Roger Greenberg
Steven Lesh
Steve Levinson
Mark Shabinsky
Gilad Vered
Bob Wener

MARKETING AND COMMUNICATIONS COMMITTEE

Ingrid Levitz • *Chair*
Yoni Freedhoff
Mark Max
Pam Stelcner
Lynne Oreck Wener

BOARD DEVELOPMENT COMMITTEE

Roger Greenberg • *Chair*
Bernard Dolansky
Harold Feder
Ron Levitan
Lisa Miller
Stephen Victor

PAST CHAIRS/BOARD OF ADVISORS

Gilbert Greenberg z"l	1975-1976
Bernard Shinder	1977-1979
David Loeb	1980-1981
Norman Zagerman	1982-1983
Sol Shinder	1984-1985
Irving Greenberg z"l	1986-1987
Charles Taylor	1988-1989
Issie Landau z"l	1990-1991
Gerald Berger z"l	1992-1993
Daniel Kimmel	1994-1995
Jacie Levinson	1995-1997
Rose Taylor	1997-1999
Norman Lesh	1999-2001
Saul Goldfarb	2001-2003
Ron Levitan	2003-2005
Gregory Sanders	2005-2007
Roger Greenberg	2007-2009

PROFESSIONAL STAFF

Ian Atwell • *Database Administrator*
Sylvie Bordeleau • *Graphics Coordinator*
Shelley Crawford • *Chief Financial Officer*
Jared Isaacson • *Assistant Director*
Tinh Ly • *Financial Controller*
Francine Paulin • *Foundation Associate*
Carolene Preap • *Tribute Card Program
Coordinator*
Jack Silverstein • *President*





Mission Statement

The Ottawa Jewish Community Foundation provides donors the vehicle to contribute to the long term financial stability and support of the needs of the agencies which serve the Ottawa Jewish Community.

The Foundation acts as a steward for these gifts and links the past, the present and the future while building trust with everyone we serve.

Thank you to our sponsors



McLEAN BUDDEN
LOOK FORWARD™



I₃ Advisors Inc.
INFORMATION ~ INNOVATION ~ INDEPENDENCE

TTI MERITAS LAW FIRMS WORLDWIDE

LAW OFFICE

MEROVITZ • POTECHIN LLP
Professional • Personable • Progressive